

ELEVATION

B/25793/150/98  
 Planing Permit No.  
**APPROVED**  
 SUBJECT TO THE CONDITIONS IN THIS ORDER LETTER  
 No. B/25188/87 S-98  
 FOR MENTION TO THE SECRETARY  
 CHENNAI METROPOLITAN  
 DEVELOPMENT AUTHORITY  
 CHENNAI-600 008

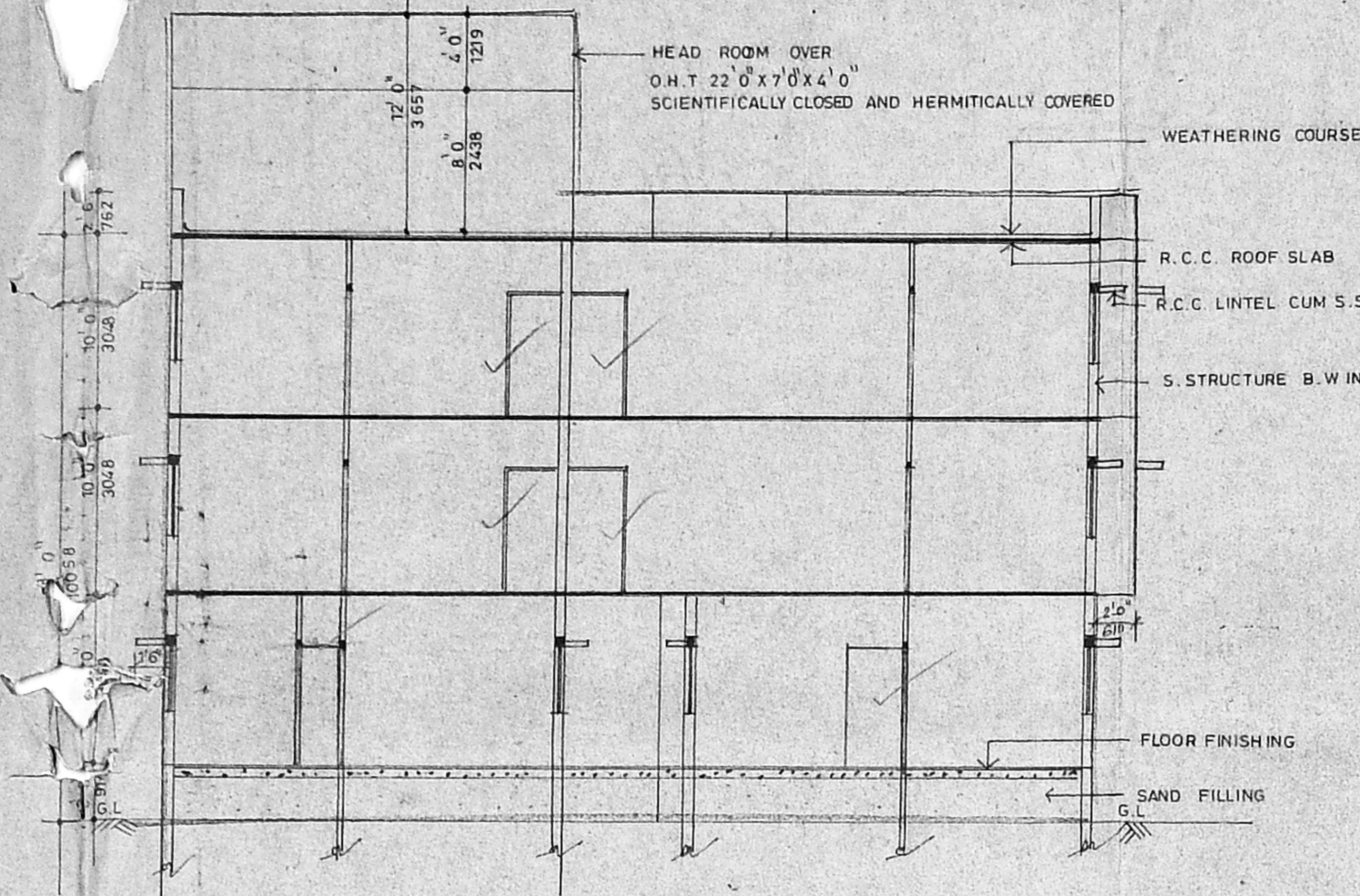

SECTION ON AA

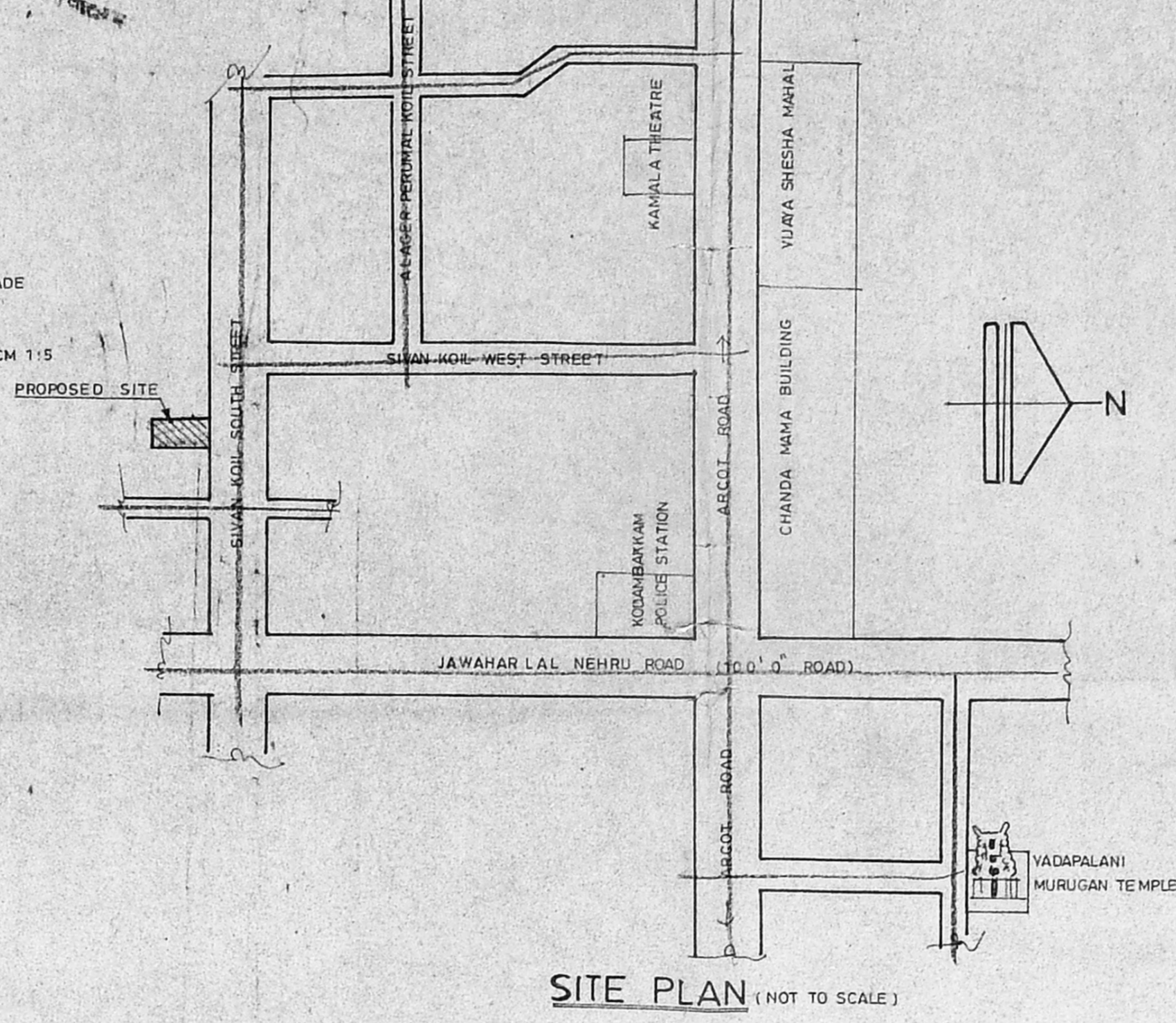

SITE PLAN (NOT TO SCALE)

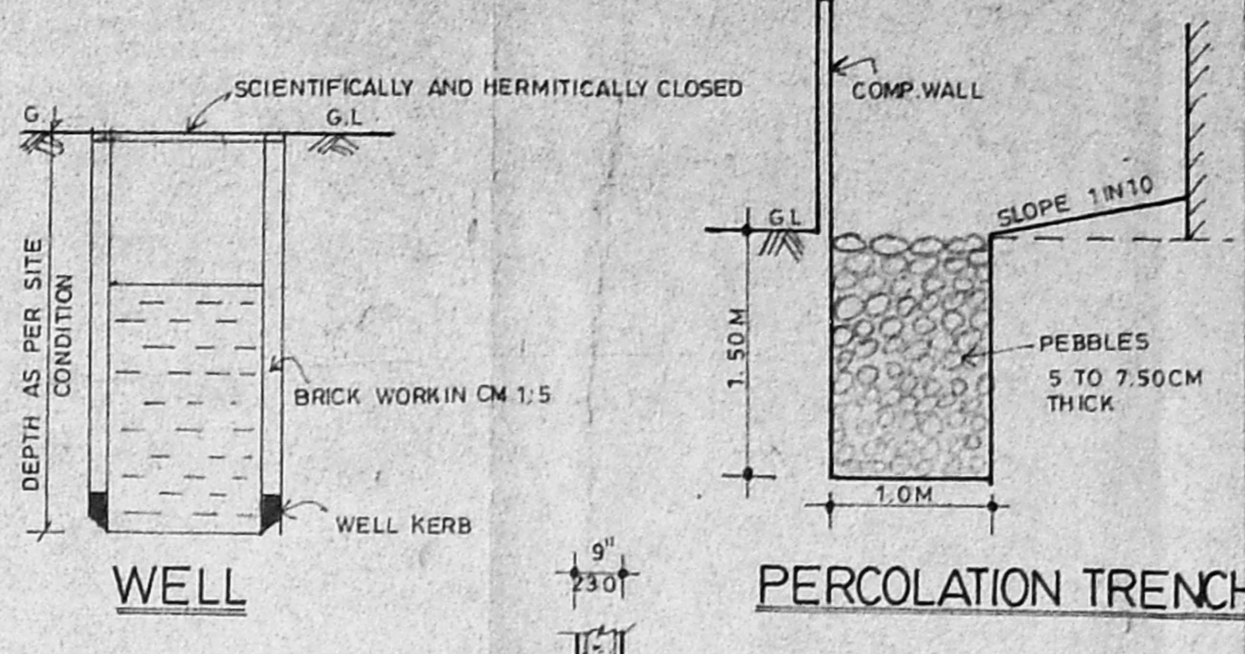

FOUNDATION DETAIL

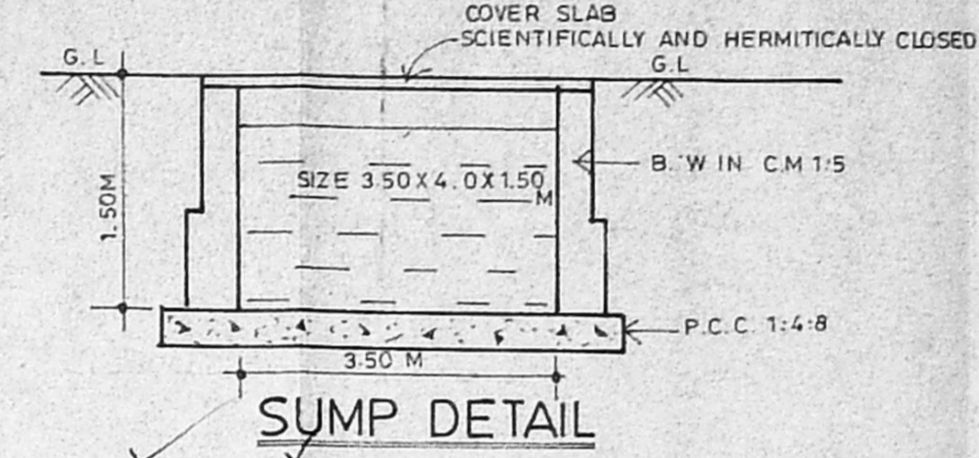

SUMP DETAIL

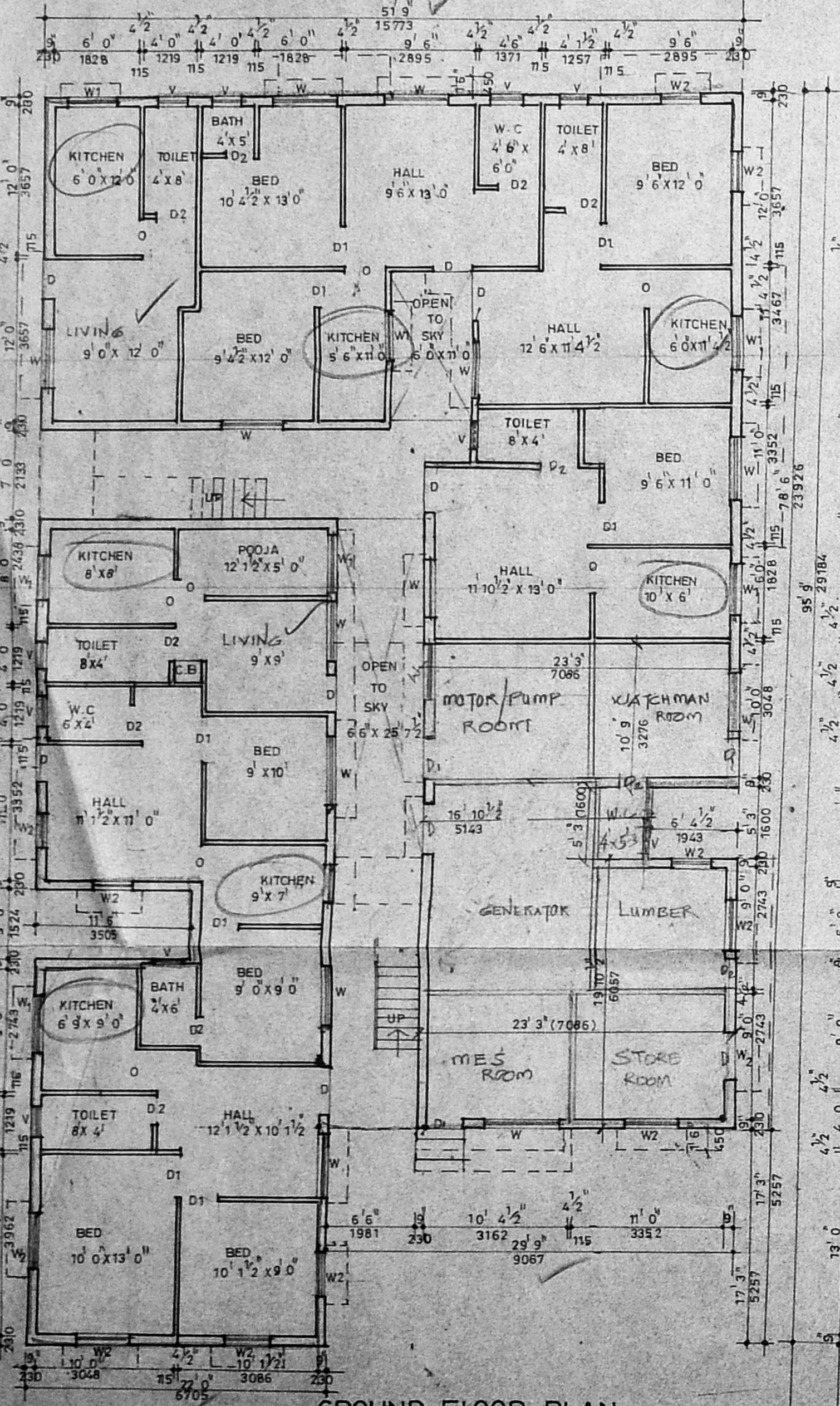

GROUND FLOOR PLAN

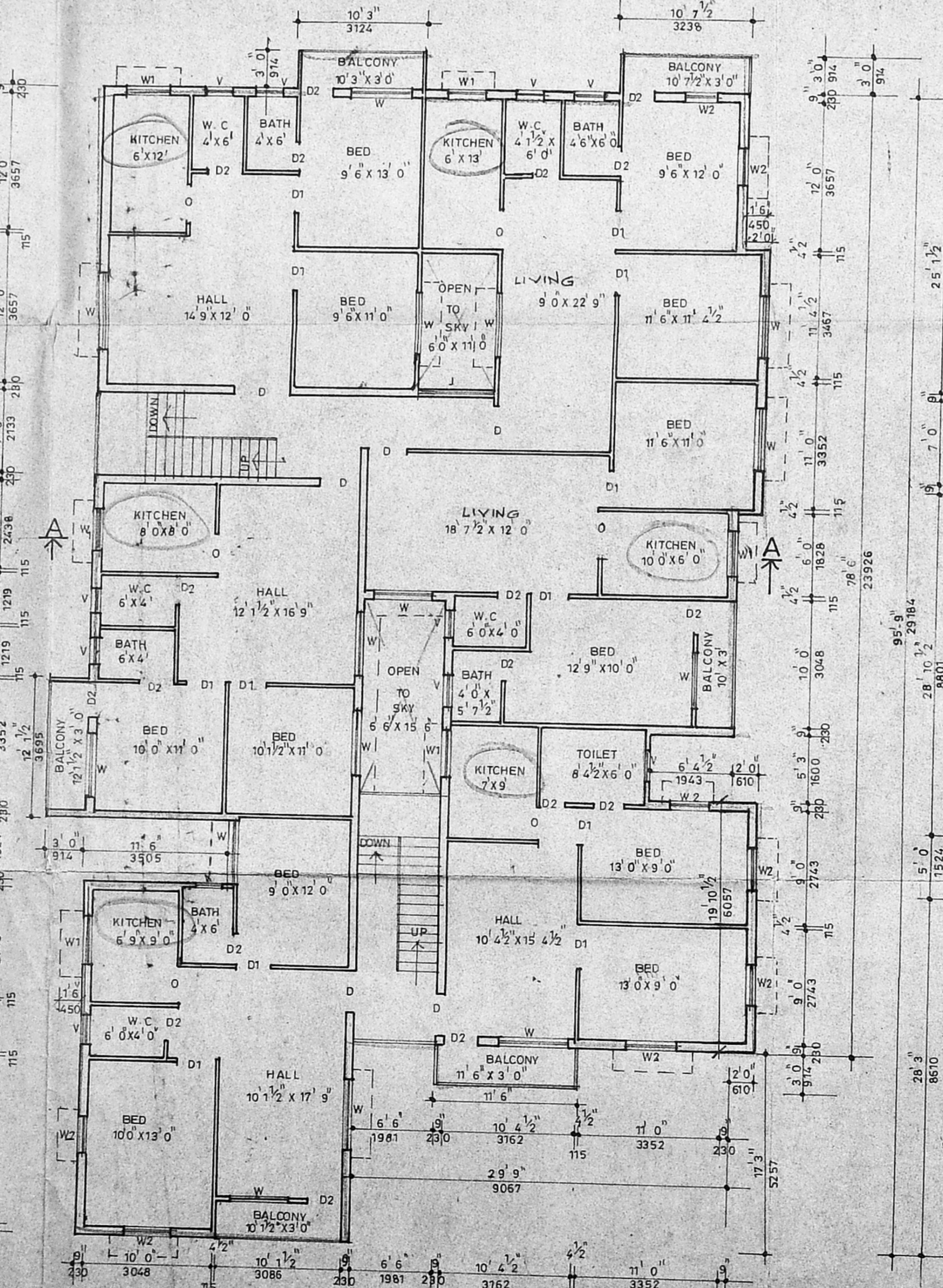

TYPICAL FLOOR PLAN [1, 2] floors

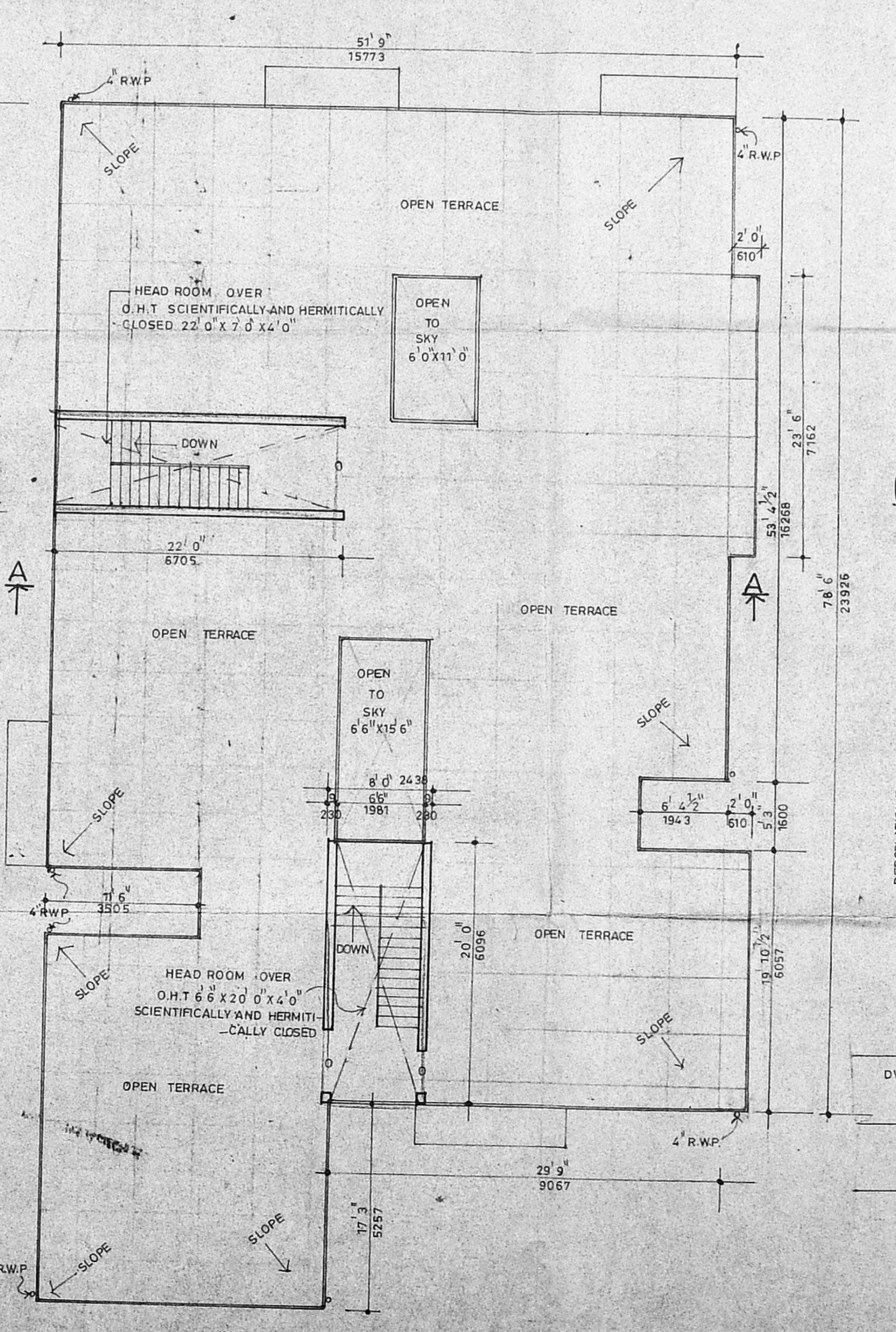

TERRACE FLOOR PLAN

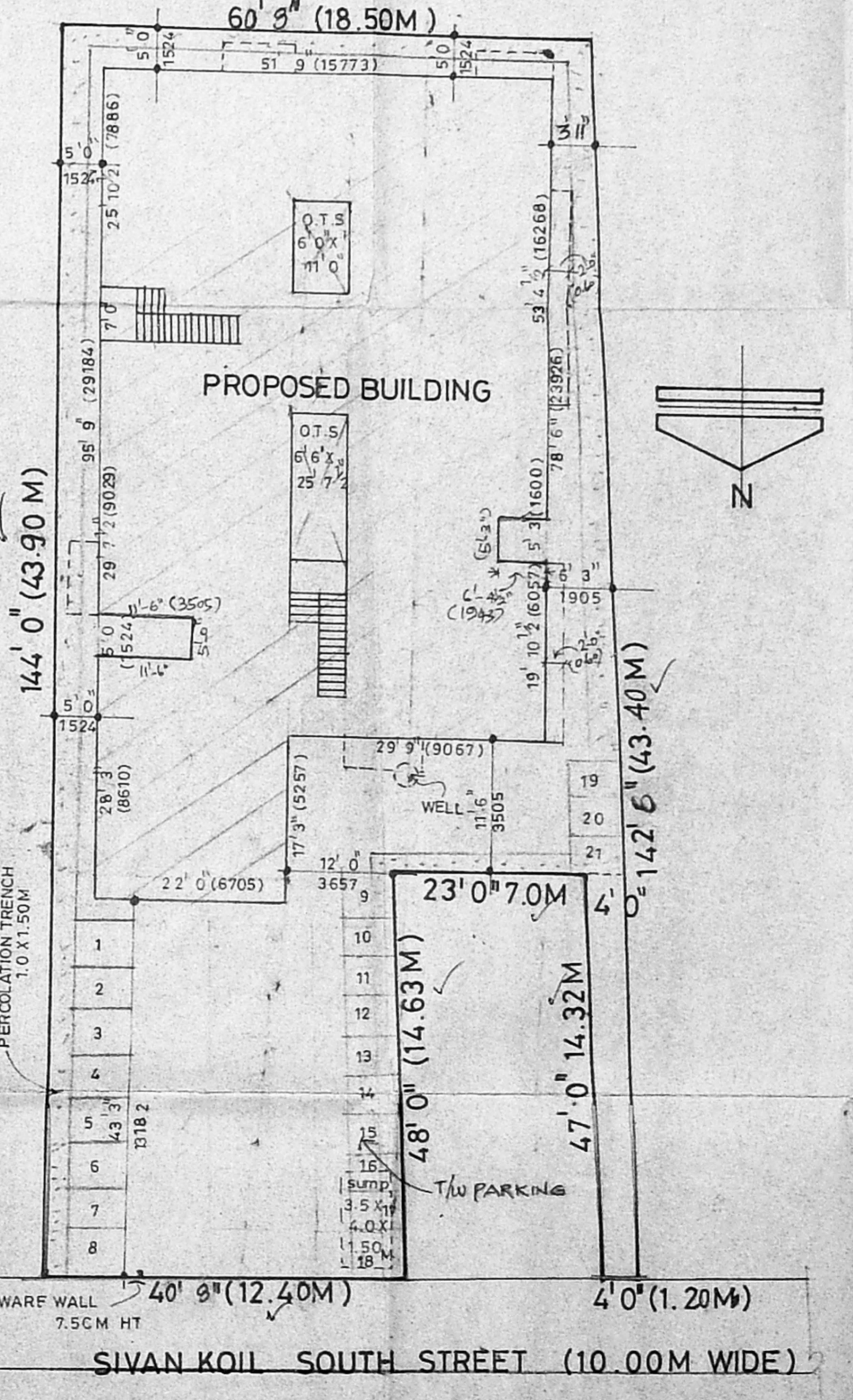

SITE PLAN  
SCALE 1:200

JOINERY DETAIL			
D DOOR	3'3" x 7'0"	1000 X 2133	
D1 DOOR	3'0" x 7'0"	914 X 2133	
D2 DOOR	2'6" x 7'0"	762 X 2133	
W WINDOW	5'0" x 4'0"	1524 X 1219	
W1 WINDOW	4'0" x 3'0"	1219 X 914	
W2 WINDOW	3'0" x 3'0"	914 X 914	
V VENTILATOR	2'0" x 3'0"	610 X 914	
O OPEN	3'0" x 7'0"	914 X 2133	
AREA DETAIL			
LAND AREA = 8164.00 SQ.FT OR 758.73 M <sup>2</sup>			
GROUND FLOOR AREA = 3,317.74 SQ.M			
FIRST FLOOR AREA = 4,404.41 SQ.M			
SECOND FLOOR AREA = 4,404.41 SQ.M			
TOTAL FLOOR AREA = 12,126.56 SQ.M			
PLOT COVERAGE = 54%			
F.S.I. = 1.485			

COLOUR INDEX		SCALE 1"=8'0"
PROPOSED		
ROADS		
SITE BOUNDARY		

PROPOSED RESIDENTIAL BUILDING  
 AT OLD DOOR No.7, NEW D.No.26  
 AND 27, SIVAN KOIL SOUTH STREET  
 VADAPALANI, T.S.No. 64/1 & 64/2,  
 BLOCK No.4 OF KODAMBAKKAM  
 VILLAGE, CHENNAI.

1. C. S. Srinivas
2. S. Srinivas
3. B. Srinivas
4. C. Srinivas
5. B. Srinivas
6. C. Srinivas
7. M. Srinivas

OWNERS SIGNATURE  
  
**I. G. KRISHNAMURTHY RAO**  
 CIVIL ENGINEER  
 CLASS I LICENSE NO. 370  
 CORPORATION OF CHENNAI  
 412 LAKE VIEW ROAD, MADRAS-600 008